

CERTIFICATE OF LOCATION OF GOVERNMENT CORNER

Northeast Corner of Section **21** , Township **107** , Range **41** 5th P.M.
STATE OF MINNESOTA, County of Murray.

Statement: June 9, 1989 - Found a 1/2 inch Capped Iron Re-Rod at the surface with two small stones below it at a depth of two feet. Lowered the monuments and placed a Mn/DOT Cast Iron Monument above them.

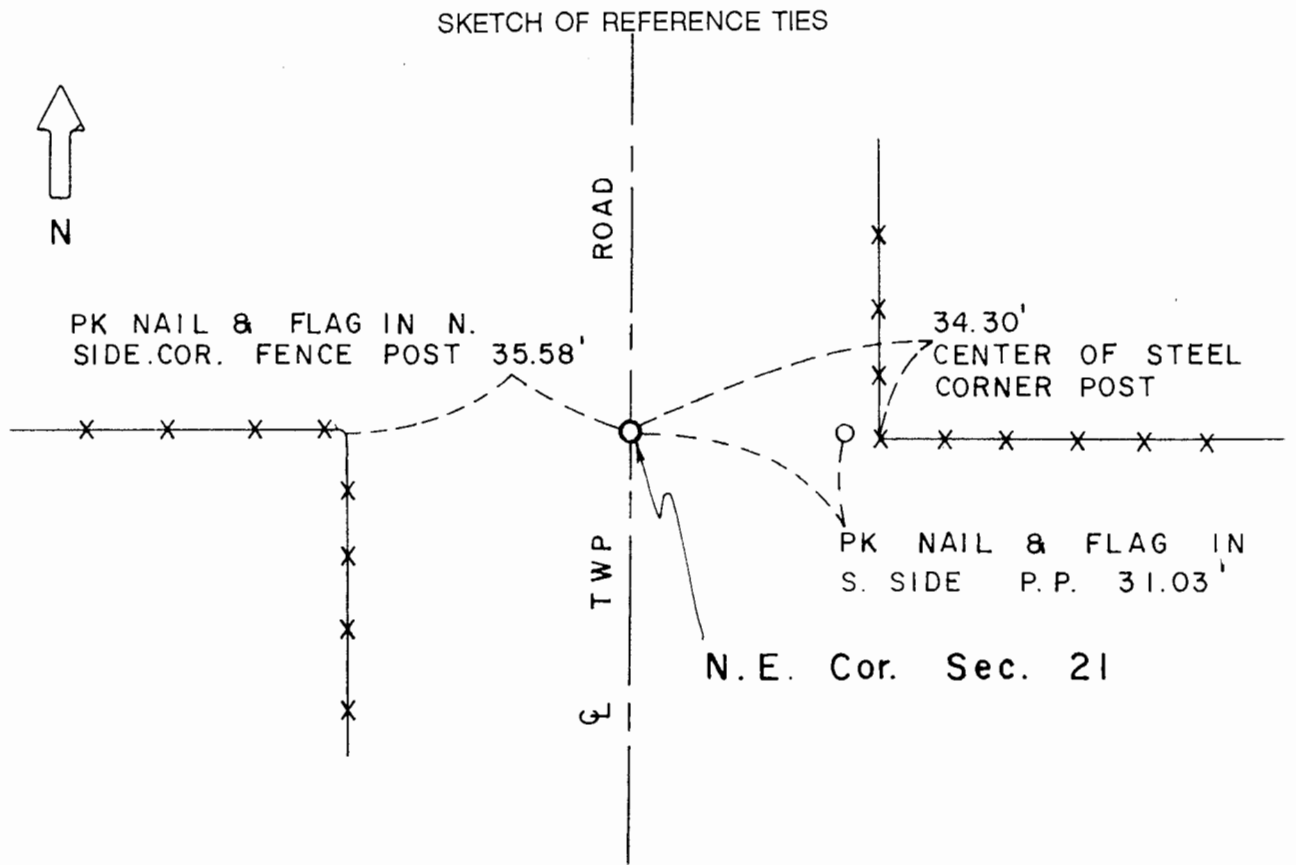

Statement of evidence relative to this corner location is on the back of page.

I hereby certify that this document and the data contained herein was prepared by me or under my direct supervision and that I am a duly Registered Land Surveyor under the laws of the State of Minnesota.

Duane A. Bonnema 2-23-91
Duane A. Bonnema Date

Minnesota Registration No. 14895

OFFICE OF THE COUNTY RECORDER
COUNTY OF MURRAY **MAR 1 1 1991**

I hereby certify that this document was filed in the County Recorder's office at ___M. on the ___ day of _____ A.D., 19__

County Recorder *Janna V. Johnson*
By _____, Deputy
DOCUMENT NO. _____

Northeast Cor. Sec. 21 T107N-R41W

Statement:

July 11, 1861 Original Government Land Office Survey by L. G. M. Fletcher.

June 9, 1989 Duane A. Bonnema, LS Reg. No. 14895, found a 1/2" x 24" iron rod at the road surface with a plastic cap marked "BELL" which was placed by Timothy Bell, LS Reg. No. 16093, from Worthington, Minn. A 7" x 6" x 5" and a 3" x 6" x 6" field stone were found 2 feet below the road surface. Original ground was at a depth of 3 feet and the bottom of the original topsoil was found to be at a depth of 4 feet. The iron rod and two stones were placed 3 feet below the surface and a MnDOT cast iron monument was placed at the road surface.